

AN SHOWING THE REGULARISATION OF EXG-BUILDING AND PROPOSED ADDITIONAL CONSTRUCTION OF RESIDENTIAL BUILDING IN PLOT NO. 973, SURVEY NO. 961, KORATTUR VILLAGE. TN.H.B (SCALE:- 1" : 8' OR 1:100)

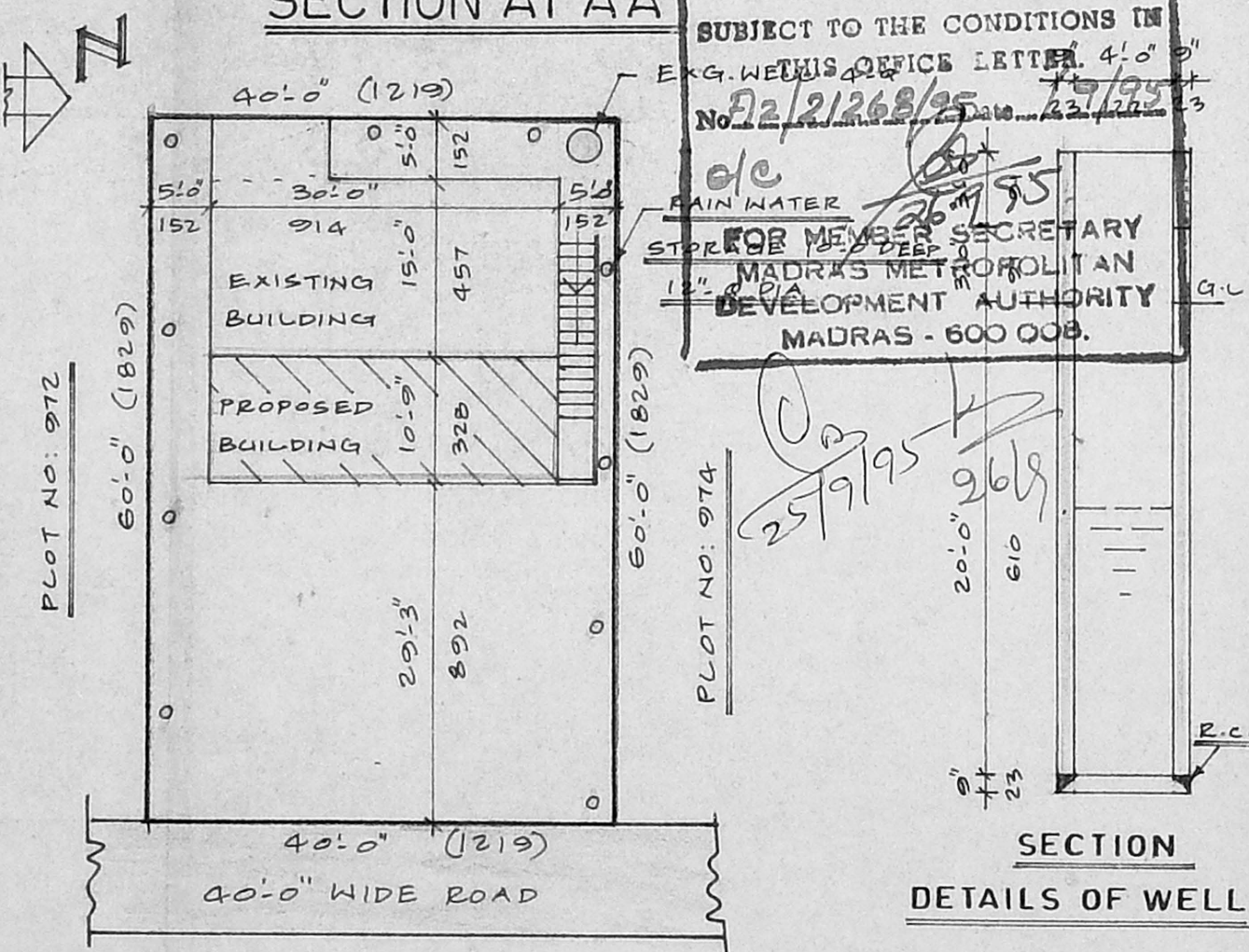

APPROVED
 SUBJECT TO THE CONDITIONS IN THIS OFFICE LETTER. 4'-0" 9"
 No. 22/21268/95 dt. 23/12/95
 FOR MEMBER SECRETARY
 MADRAS METROPOLITAN
 DEVELOPMENT AUTHORITY
 MADRAS - 600 008.

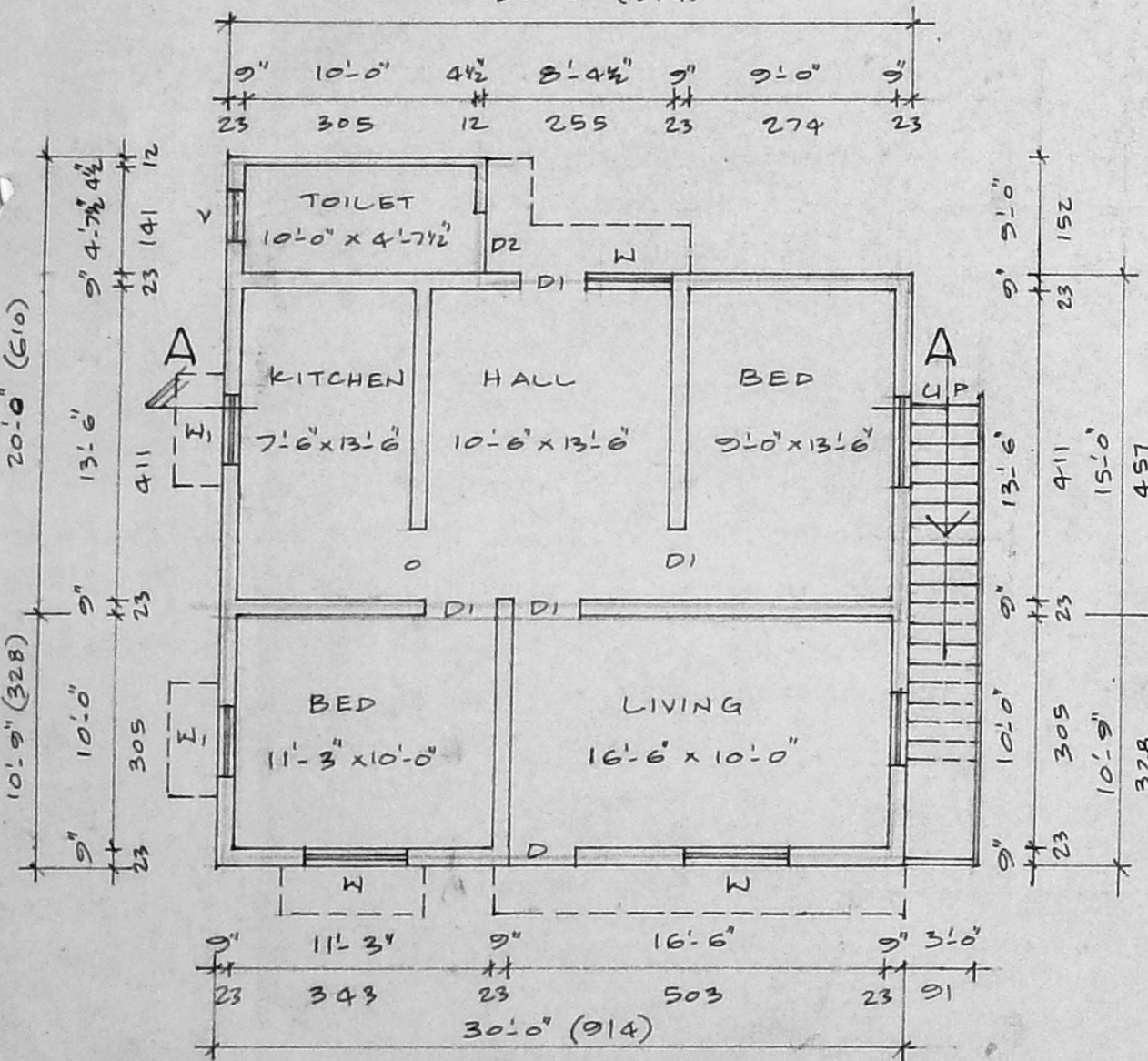
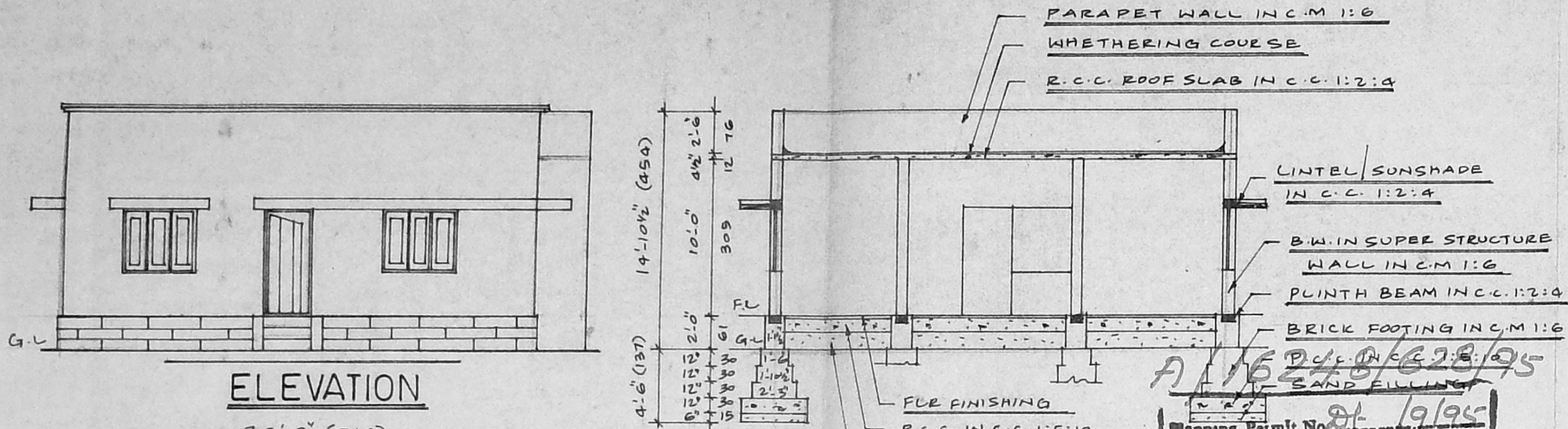
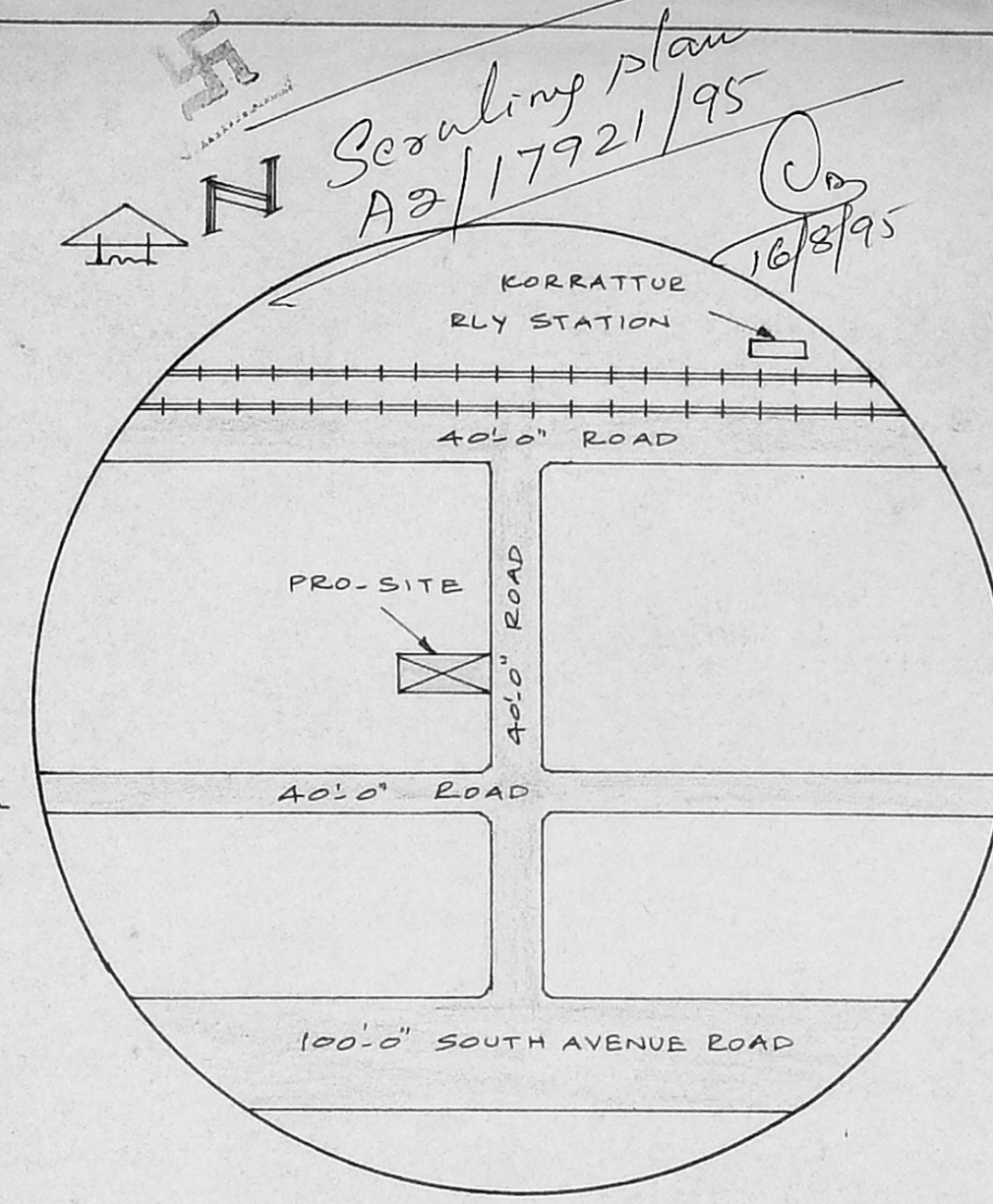
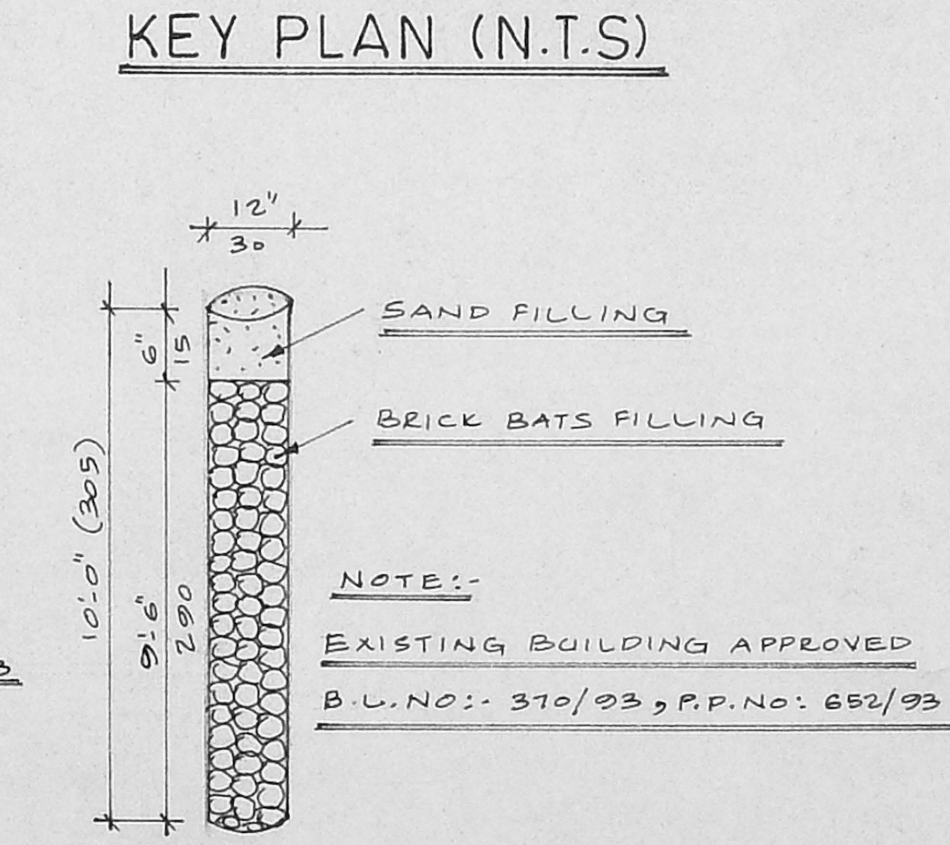

PLAN

SITE PLAN

SCALE:- 1" : 16' OR 1:200

PERCULATION PIT

JOINERY DETAILS		
D	DOOR	3'-3" x 7'-0" 100 x 210
DI	"	3'-0" x 7'-0" 91 x 210
D2	"	2'-6" x 7'-0" 76 x 210
W	WINDOW	4'-6" x 4'-6" 137 x 137
WI	"	3'-0" x 4'-6" 91 x 137
V	VENTILATOR	2'-0" x 2'-0" 61 x 61

AREA DETAILS		
		<u>SQFT</u> <u>SQM</u>
	PLOT AREA	2400.00 223.05
	EXG. BUILDING AREA	506.00 47.03
	PRO-BUILDING AREA	323.00 30.02
	PLOT COVERAGE	35%
	F.S.I	0.35

COLOUR INDEX	
PROPOSED	
ROAD	
SITE BOUNDRY	
EXISTING	

STAIR DETAILS	
TREAD	10" 25
RISE	7" 17.8
WAIST SLAB	3'-0" 91

OWNER

V Venkatesan
V. VENKATESAN, B.E., M.Sc., M.I.E.,
 CHARTERED CIVIL ENGINEER
 LICENSED SURVEYOR
AMBATTUR TOWNSHIP
 No. 3, Paper Mills Road First Floor
 PERAMBUR, MADRAS-600 011
 LICENSED SURVEYOR

VIGNESHWARA
 PLANNERS & DESIGNERS
 NO: 90, MEDAVAKKAM MAIN ROAD
 ADAMBAIKKAM
 MADRAS-88